

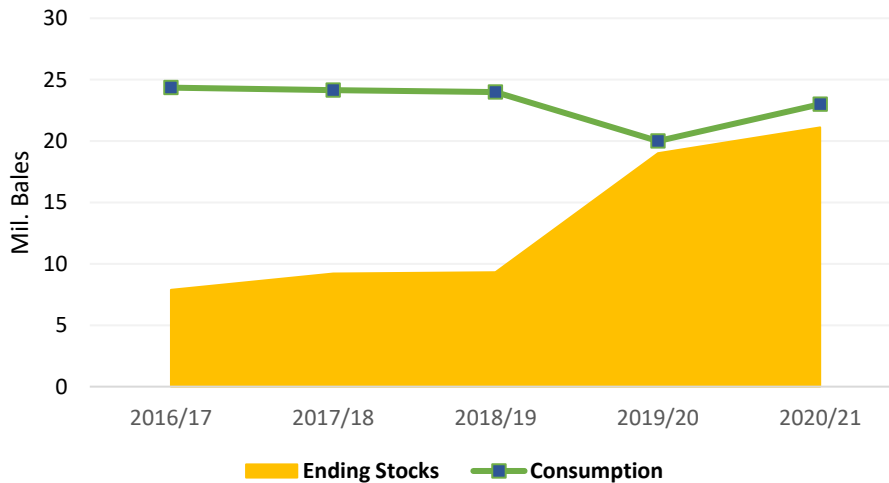

Cotton: World Markets and Trade

India: Record 2020/21 Stocks Despite Higher Consumption

2019/20 Consumption Dips While Stocks Almost Double



India's 2020/21 stocks are forecast to surpass the previous year's record despite a recovery in consumption from COVID-19's significant effects in 2019/20. India's stocks are forecast to more than double in the current year amidst the highest production in 6 years, a 4-million bale plunge in consumption, and a decline in exports. These factors have lowered domestic prices on the domestic MCX cotton contract more than 20 percent from last June, and pressured export bids to a significant discount to all origins.

For cotton lint exports, India's first 6 months of shipments were down nearly one-fifth from the previous year. The 5-year pattern for shipments shows nearly 40 percent of exports occur in 2 months – December and January. The 2019 border closure with Pakistan (a major importer) affected exports along with reported quality issues, which helped sustain Indian quotes as the world's lowest. Moreover, quarantine restrictions are reportedly slowing exports to neighboring Bangladesh. Since the start of the calendar year, Indian medium-grade bids are at significant discounts to Brazil and U.S. medium grades.

India's cotton yarn exports are more than 15 percent below the previous year for the first 7 months of 2019/20. China was India's largest export market last year, but its yarn demand has fallen and India's market share has also declined. China imports of cotton yarn from India nearly halved from the previous year (August to April).¹

¹ Raw cotton and cotton yarn exports accounted for around one-fifth of India's 2018/19's total use

For an email subscription, click here to register:

India Quoted at Significant Discounts

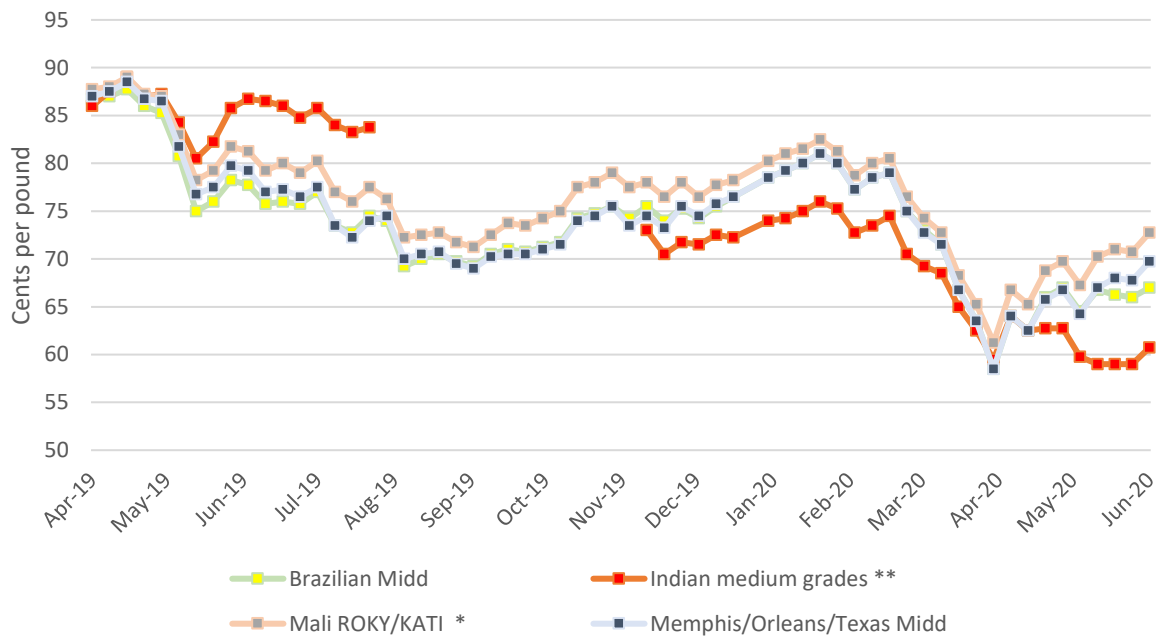

Source: Cotton Outlook

For domestic consumption, while COVID-19 significantly impacted all major cotton consuming countries, India is forecast to have the second-largest drop in consumption after China. Spinning mill operating rates were reported to have plunged from the second half of March to mid-May. Even before the pandemic took hold, domestic demand was limited as the country's 2019/20 consumption prospects were mostly unchanged from the previous year, despite a crop that jumped nearly one-fifth.

Another significant contributor to the record stock level is the MSP (Minimum Support Price) program that's driven the procurement of over 7 million 480-lb bales. The Cotton Corporation of India (CCI) procures and markets Indian cotton when domestic prices undershoot the MSP, and CCI has already offered supplies at bulk discounts to help spur demand. In addition to the record buying of the 2019/20 crop, it's suspected that once previously-purchased stocks are included, public stockholders hold over 8 million bales.

Looking at 2020/21, a larger MSP for the 2020/21 crop is expected to sustain India's record supplies as the global economy recovers from the COVID-19 epidemic. Furthermore, the recovery in consumption will not be enough to offset record 2020/21 stocks, as India is the most significant contributor to record stocks outside of China.

With MSP stocks expected to account for nearly half of beginning stocks and likely future purchases by CCI of the 2020/21 crop, the extent to which CCI markets its current supplies before and during its next procurement may influence global prices. This is amidst a significant carryin from the world's two

largest exporters – a record for Brazil and the highest U.S. levels in 12 years. These factors are expected to pressure global prices in 2020/21.

2020/21

For 2020/21, the June forecast shows lower use with higher beginning and ending stocks. Production is lowered for Turkey and Uzbekistan, more than offsetting gains in Argentina and Tanzania. Consumption is also lowered due to weaker demand for the second consecutive month in China and India among others. Global trade is mostly unchanged. The U.S. forecast shows lower consumption and higher ending stocks, and the season-average farm price is unchanged at 57 cents per pound.

For current prices received by farmers click here; [NASS farm price](#)

2019/20

For 2019/20, the June forecast shows lower use and higher ending stocks for the third consecutive month. Production is raised for Argentina and Tanzania, more than offsetting losses in Turkey. Consumption is lowered due to weaker demand and repeated downturns in China and India. Global imports are up slightly with greater demand in Turkey, India, and Pakistan. The U.S. forecast shows lower consumption and the U.S. season-average farm price is unchanged at 57 cents per pound.

Prices

The A-index and U.S. spot price have risen since last WASDE but remain below the season average. Strong China purchases of U.S. cotton and a climbing S&P Retail Index have strengthened the July ICE contract, with prices climbing for the second consecutive month. However, the December contract is below July and reveals a negative carry in the market.

For more information on U.S. spot price click here; [AMS Cotton Market News](#)

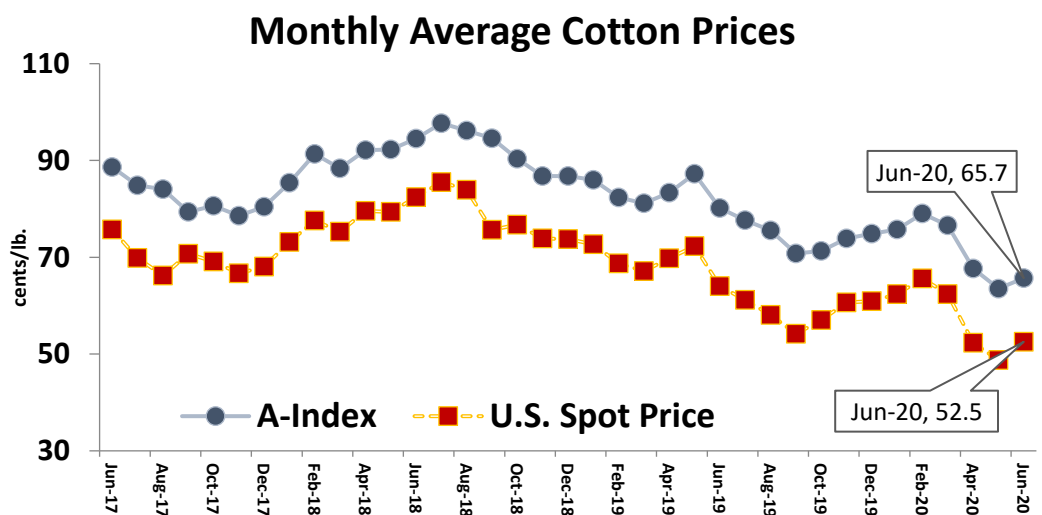

2020/21 TRADE OUTLOOK

Major Importers:

	Previous	Current	Change	Reason
WORLD	42,843	42,818	-25	
China	9,500	9,000	-500	Strong early-season shipments
Turkey	3,700	4,200	500	Strong demand since March
Pakistan	4,700	4,500	-200	Slow recovery from COVID-19
Bangladesh	7,000	7,100	100	Strong recovery from COVID-19

Note: 1,000 Bales (480-lb)

2019/20 TRADE OUTLOOK

Major Importers:

	Previous	Current	Change	Reason
WORLD	39,328	39,678	350	
India	2,000	2,200	200	Strong early-season shipments
Turkey	3,800	4,000	200	Strong demand since March
Bangladesh	6,600	6,500	-100	Slow recovery from COVID-19
Pakistan	3,200	3,300	100	Strong recovery from COVID-19

Major Exporters:

	Previous	Current	Change	Reason
WORLD	40,049	39,813	-236	
India	3,200	3,000	-200	Slower-than-expected export pace
Cote d'Ivoire	875	725	-150	Slower-than-expected export pace
Mexico	375	525	150	Stronger-than-expected export pace

The Foreign Agricultural Service (FAS) updates its production, supply and distribution (PSD) database for cotton, oilseeds, and grains at 12:00 p.m. on the day the *World Agricultural Supply and Demand Estimates* (WASDE) report is released. This circular is released by 12:15 p.m.

FAS Reports and Databases:

Current *World Market and Trade and World Agricultural Production Reports*:

<https://apps.fas.usda.gov/psdonline/app/index.html#/app/downloads>

Archives *World Market and Trade and World Agricultural Production Reports*:

<http://usda.mannlib.cornell.edu/MannUsda/viewTaxonomy.do?taxonomyID=7>

Production, Supply and Distribution Database (PSD Online):

<https://apps.fas.usda.gov/psdonline/app/index.html#/app/home>

Global Agricultural Trade System (U.S. Exports and Imports):

<http://apps.fas.usda.gov/gats/default.aspx>

Export Sales Report:

<http://apps.fas.usda.gov/esrquery/>

Global Agricultural Information Network (Agricultural Attaché Reports):

<http://gain.fas.usda.gov/Pages/Default.aspx>

Other USDA Reports:

World Agricultural Supply and Demand Estimates (WASDE):

<http://www.usda.gov/oce/commodity/wasde/>

Economic Research Service:

<http://www.ers.usda.gov/topics/crops>

National Agricultural Statistics Service:

<http://www.nass.usda.gov/Publications/>

Questions may be directed to:

James Johnson (202) 690-1546 [\(James.W.Johnson@usda.gov\)](mailto:James.W.Johnson@usda.gov)

Graham Soley (202) 772-4235 [\(Graham.Soley@usda.gov\)](mailto:Graham.Soley@usda.gov)

Summary of Changes in estimates and Forecasts from Last Month
(1,000 480 lb Bales and 1,000 Ha)

Country Mktg Year	Area Harvested	Beginning Stocks	Production	Imports	Exports	Use	Loss	Total Dom. Cons.	Ending Stocks
Afghanistan									
2010/11	0	0	0	0	35	-20	0	-20	-15
2011/12	0	-15	0	0	35	-30	0	-30	-20
2012/13	0	-20	0	0	10	-20	0	-20	-10
2013/14	0	-10	0	0	10	-20	0	-20	0
2014/15	0	0	0	0	10	-20	0	-20	10
2015/16	0	10	0	0	20	-20	0	-20	10
2016/17	0	10	0	0	20	-10	0	-10	0
2017/18	0	0	0	0	5	-5	0	-5	0
2018/19	0	0	0	0	5	-5	0	-5	0
2019/20	0	0	0	0	0	-15	0	-15	15
2020/21	0	15	0	0	10	-5	0	-5	10
Argentina									
2017/18	0	0	180	0	0	0	0	0	180
2018/19	-45	180	0	0	0	0	0	0	180
2019/20	95	180	400	0	0	0	0	0	580
2020/21	100	580	350	0	0	0	0	0	930
Bangladesh									
2019/20	0	0	0	-100	0	-300	0	-300	200
2020/21	0	200	0	100	0	0	0	0	300
Benin									
2020/21	-35	0	0	0	0	0	0	0	0
Brazil									
2019/20	0	0	0	0	0	-100	0	-100	100
2020/21	0	100	0	0	0	0	0	0	100
Burkina									
2020/21	-35	0	-25	0	-25	0	0	0	0
Cameroon									
2020/21	-5	0	0	0	0	0	0	0	0
Chad									
2020/21	-10	0	0	0	0	0	0	0	0
China									
2019/20	0	0	0	0	0	-1,000	0	-1,000	1,000
2020/21	0	1,000	0	-500	0	-1,000	0	-1,000	1,500
Cote d'Ivoire									

Summary of Changes in estimates and Forecasts from Last Month (Continued)
(1,000 480 lb Bales and 1,000 Ha)

Country Mktg Year	Area Harvested	Beginning Stocks	Production	Imports	Exports	Use	Loss	Total Dom. Cons.	Ending Stocks
2019/20	0	0	0	0	-150	0	0	0	150
2020/21	0	150	0	0	25	0	0	0	125
Greece									
2019/20	0	0	0	5	0	0	0	0	5
2020/21	0	5	0	0	0	0	0	0	5
India									
2019/20	0	0	0	200	-200	-500	0	-500	900
2020/21	0	900	0	0	0	-500	0	-500	1,400
Japan									
2019/20	0	0	0	20	0	20	0	20	0
Korea, South									
2019/20	0	0	0	0	5	0	0	0	-5
2020/21	0	-5	0	0	0	0	0	0	-5
Kyrgyzstan									
2018/19	0	0	0	0	5	0	0	0	-5
2019/20	0	-5	0	0	0	0	0	0	-5
2020/21	0	-5	0	0	0	0	0	0	-5
Mali									
2020/21	-5	0	0	0	0	0	0	0	0
Mexico									
2019/20	0	0	0	-75	150	-50	0	-50	-175
2020/21	-10	-175	-75	25	-50	-50	0	-50	-125
Pakistan									
2019/20	0	0	0	100	-20	0	0	0	120
2020/21	0	120	0	-200	-50	-200	0	-200	170
Senegal									
2019/20	0	0	0	0	3	0	0	0	-3
2020/21	0	-3	0	0	0	0	0	0	-3
Spain									
2018/19	0	0	0	0	0	10	0	10	-10
2019/20	0	-10	0	0	0	0	0	0	-10
2020/21	0	-10	0	0	0	5	0	5	-15
Tajikistan									
2019/20	0	0	0	0	25	0	0	0	-25

Summary of Changes in estimates and Forecasts from Last Month (Continued)
(1,000 480 lb Bales and 1,000 Ha)

Country Mktg Year	Area Harvested	Beginning Stocks	Production	Imports	Exports	Use	Loss	Total Dom. Cons.	Ending Stocks
2020/21	-20	-25	-75	0	-25	0	0	0	-75
Tanzania									
2002/03	-23	0	0	0	0	0	0	0	0
2004/05	-101	0	0	0	0	0	0	0	0
2005/06	226	0	0	0	0	0	0	0	0
2006/07	-129	0	0	0	0	0	0	0	0
2016/17	-50	0	0	0	0	0	0	0	0
2019/20	150	0	95	0	50	0	0	0	45
2020/21	140	45	110	0	85	0	0	0	70
Thailand									
2019/20	0	0	0	0	1	0	0	0	-1
2020/21	0	-1	0	0	0	0	0	0	-1
Togo									
2019/20	0	0	-45	0	-25	0	0	0	-20
2020/21	0	-20	0	0	0	0	0	0	-20
Turkey									
2019/20	0	0	-150	200	0	0	0	0	50
2020/21	-50	50	-350	500	0	-100	0	-100	300
Turkmenistan									
2019/20	0	0	0	0	-75	0	0	0	75
2020/21	0	75	0	0	0	0	0	0	75
United States									
2019/20	0	0	0	0	0	-200	0	-200	200
2020/21	0	200	0	0	0	-100	0	-100	300
Uzbekistan									
2020/21	-25	0	-150	0	0	-100	0	-100	-50
Vietnam									
2019/20	0	0	0	0	0	-200	0	-200	200
2020/21	0	200	0	50	0	0	0	0	250
World									
World									
2002/03	-23	0	0	0	0	0	0	0	0
2004/05	-101	0	0	0	0	0	0	0	0
2005/06	226	0	0	0	0	0	0	0	0

Summary of Changes in estimates and Forecasts from Last Month (Continued)
(1,000 480 lb Bales and 1,000 Ha)

Country Mktg Year	Area Harvested	Beginning Stocks	Production	Imports	Exports	Use	Loss	Total Dom. Cons.	Ending Stocks
2006/07	-129	0	0	0	0	0	0	0	0
2010/11	0	0	0	0	35	-20	0	-20	-15
2011/12	0	-15	0	0	35	-30	0	-30	-20
2012/13	0	-20	0	0	10	-20	0	-20	-10
2013/14	0	-10	0	0	10	-20	0	-20	0
2014/15	0	0	0	0	10	-20	0	-20	10
2015/16	0	10	0	0	20	-20	0	-20	10
2016/17	-50	10	0	0	20	-10	0	-10	0
2017/18	0	0	180	0	5	-5	0	-5	180
2018/19	-45	180	0	0	10	5	0	5	165
2019/20	245	165	300	350	-236	-2,345	0	-2,345	3,396
2020/21	45	3,396	-215	-25	-30	-2,050	0	-2,050	5,236

Table 01 Cotton World Supply, Use, and Trade (Season Beginning August 1)
(1000 MT)

	2016/17	2017/18	2018/19	2019/20	May 2020/21	Jun 2020/21
Production						
India	5,879	6,314	5,617	6,641	6,205	6,205
China	4,953	5,987	6,042	5,933	5,770	5,770
United States	3,738	4,555	3,999	4,336	4,246	4,246
Brazil	1,528	2,007	2,830	2,874	2,613	2,613
Pakistan	1,676	1,785	1,655	1,350	1,372	1,372
Turkey	697	871	816	751	795	718
Uzbekistan	811	840	713	762	740	708
Other	3,943	4,628	4,161	4,127	4,159	4,221
Total	23,226	26,989	25,834	26,774	25,899	25,852
USE Dom. Consumption						
China	8,382	8,927	8,600	7,185	8,274	8,056
India	5,302	5,258	5,225	4,355	5,117	5,008
Pakistan	2,243	2,373	2,330	1,960	2,286	2,243
Bangladesh	1,481	1,633	1,611	1,350	1,524	1,524
Turkey	1,426	1,622	1,502	1,393	1,524	1,502
Vietnam	1,176	1,437	1,524	1,328	1,481	1,481
Brazil	697	740	740	653	697	697
Other	4,585	4,735	4,666	4,127	4,454	4,400
Total	25,290	26,725	26,199	22,350	25,356	24,910
Imports						
China	1,096	1,243	2,099	1,633	2,068	1,960
Bangladesh	1,481	1,655	1,568	1,415	1,524	1,546
Vietnam	1,197	1,524	1,502	1,415	1,513	1,524
Pakistan	533	740	621	718	1,023	980
Turkey	801	876	762	871	806	914
Indonesia	738	766	664	621	664	664
India	596	365	392	479	239	239
Other	1,763	1,790	1,640	1,487	1,490	1,495
Total	8,205	8,959	9,248	8,639	9,328	9,323
Exports						
United States	3,248	3,544	3,214	3,266	3,484	3,484
Brazil	607	909	1,310	1,872	1,960	1,960
India	991	1,128	764	653	980	980
Greece	221	234	295	305	321	321
Benin	180	233	283	261	283	283
Mali	239	283	294	256	283	283
Australia	812	852	791	272	218	218
Other	1,953	1,871	2,002	1,783	1,819	1,813
Total	8,251	9,055	8,954	8,668	9,347	9,340
Ending Stocks						
China	9,998	8,272	7,766	8,109	7,429	7,755
India	1,716	2,009	2,028	4,140	4,292	4,597
Brazil	1,509	1,885	2,668	3,022	2,962	2,984
United States	599	914	1,056	1,589	1,676	1,742
Pakistan	504	616	543	630	675	712
Turkey	333	387	358	510	505	570
Bangladesh	355	404	388	482	468	533
Other	2,463	3,131	2,713	3,410	3,641	3,895
Total	17,475	17,618	17,521	21,894	21,649	22,789

Table 02 Cotton World Supply, Use, and Trade (Season Beginning August 1)
(1000 Bales)

	2016/17	2017/18	2018/19	2019/20	May 2020/21	Jun 2020/21
Production						
Brazil	7,020	9,220	13,000	13,200	12,000	12,000
China	22,750	27,500	27,750	27,250	26,500	26,500
India	27,000	29,000	25,800	30,500	28,500	28,500
Pakistan	7,700	8,200	7,600	6,200	6,300	6,300
Turkey	3,200	4,000	3,750	3,450	3,650	3,300
United States	17,170	20,923	18,367	19,913	19,500	19,500
Uzbekistan	3,725	3,860	3,275	3,500	3,400	3,250
Other	18,112	21,256	19,112	18,957	19,103	19,388
Total	106,677	123,959	118,654	122,970	118,953	118,738
USE Dom. Consumption						
Bangladesh	6,800	7,500	7,400	6,200	7,000	7,000
Brazil	3,200	3,400	3,400	3,000	3,200	3,200
China	38,500	41,000	39,500	33,000	38,000	37,000
India	24,350	24,150	24,000	20,000	23,500	23,000
Indonesia	3,300	3,500	3,150	2,700	3,000	3,000
Pakistan	10,300	10,900	10,700	9,000	10,500	10,300
Turkey	6,550	7,450	6,900	6,400	7,000	6,900
United States	3,250	3,225	2,975	2,500	2,900	2,800
Uzbekistan	2,000	2,500	2,800	3,000	3,200	3,100
Vietnam	5,400	6,600	7,000	6,100	6,800	6,800
Other	12,507	12,523	12,504	10,753	11,359	11,309
Total	116,157	122,748	120,329	102,653	116,459	114,409
Imports						
Bangladesh	6,800	7,600	7,200	6,500	7,000	7,100
China	5,032	5,710	9,640	7,500	9,500	9,000
India	2,736	1,677	1,800	2,200	1,100	1,100
Indonesia	3,391	3,517	3,051	2,850	3,050	3,050
Malaysia	392	739	744	1,300	750	750
Mexico	1,000	925	850	525	875	900
Pakistan	2,450	3,400	2,850	3,300	4,700	4,500
Thailand	1,226	1,149	1,075	700	925	925
Turkey	3,679	4,024	3,499	4,000	3,700	4,200
Vietnam	5,500	7,000	6,900	6,500	6,950	7,000
Other	5,481	5,409	4,864	4,303	4,293	4,293
Total	37,687	41,150	42,473	39,678	42,843	42,818
Exports						
Australia	3,731	3,915	3,632	1,250	1,000	1,000
Benin	825	1,070	1,300	1,200	1,300	1,300
Brazil	2,789	4,174	6,018	8,600	9,000	9,000
Burkina	1,155	1,225	800	825	900	875
Cameroon	500	400	575	500	575	575
Cote d'Ivoire	625	620	895	725	925	950
Greece	1,017	1,076	1,355	1,400	1,475	1,475
India	4,550	5,182	3,511	3,000	4,500	4,500
Mali	1,100	1,300	1,350	1,175	1,300	1,300
United States	14,917	16,279	14,763	15,000	16,000	16,000
Other	6,688	6,348	6,927	6,138	5,955	5,925
Total	37,897	41,589	41,126	39,813	42,930	42,900
Ending Stocks						
Bangladesh	1,630	1,855	1,783	2,215	2,150	2,450
Brazil	6,929	8,657	12,256	13,881	13,606	13,706
China	45,919	37,993	35,670	37,245	34,120	35,620
India	7,880	9,225	9,314	19,014	19,714	21,114
Pakistan	2,315	2,830	2,495	2,895	3,100	3,270
Turkey	1,528	1,777	1,644	2,344	2,319	2,619
United States	2,750	4,200	4,850	7,300	7,700	8,000
Other	11,312	14,381	12,461	15,663	16,724	17,890
Total	80,263	80,918	80,473	100,557	99,433	104,669

Table 04 Cotton Area, Yield, and Production

Country / Region	Area (Million hectares)				Yield (Kilograms per hectare)				Production (Million 480 lb. bales)				Change in Production			
	2018/19	Prel.	2020/21 Proj.		2018/19	Prel.	2020/21 Proj.		2018/19	Prel.	2020/21 Proj.		From last month		From last year	
		2019/20	May	Jun		2019/20	May	Jun		2019/20	May	Jun	MBales	Percent	MBales	Percent
World	33.36	35.00	33.40	33.45	774	765	775	773	118.65	122.97	118.95	118.74	-0.22	-0.18	-4.23	-3.44
United States	4.04	4.70	4.59	4.59	989	922	924	924	18.37	19.91	19.50	19.50	0.00	0.00	-0.41	-2.07
Total Foreign	29.31	30.30	28.81	28.85	745	741	752	749	100.29	103.06	99.45	99.24	-0.22	-0.22	-3.82	-3.71
Western Hemisphere																
Brazil	1.64	1.67	1.55	1.55	1,726	1,721	1,686	1,686	13.00	13.20	12.00	12.00	0.00	0.00	-1.20	-9.09
Mexico	0.24	0.23	0.18	0.17	1,555	1,519	1,524	1,517	1.74	1.57	1.23	1.15	-0.08	-6.12	-0.42	-26.75
Argentina	0.34	0.46	0.35	0.45	728	670	622	653	1.12	1.40	1.00	1.35	0.35	35.00	-0.05	-3.57
Paraguay	0.01	0.01	0.01	0.01	416	416	416	416	0.02	0.02	0.02	0.02	0.00	0.00	0.00	0.00
Peru	0.02	0.01	0.01	0.01	1,169	1,029	1,089	1,089	0.10	0.05	0.05	0.05	0.00	0.00	0.00	-3.85
Colombia	0.01	0.02	0.02	0.02	1,350	823	987	987	0.06	0.07	0.07	0.07	0.00	0.00	0.00	0.00
Africa																
Burkina	0.63	0.58	0.61	0.58	294	379	348	360	0.85	1.00	0.98	0.95	-0.03	-2.56	-0.05	-5.00
Mali	0.73	0.74	0.74	0.74	381	400	397	400	1.27	1.35	1.35	1.35	0.00	0.00	0.00	0.00
Cote d'Ivoire	0.39	0.41	0.41	0.41	520	528	531	531	0.94	0.99	1.00	1.00	0.00	0.00	0.01	1.01
Cameroon	0.25	0.25	0.26	0.25	523	562	546	557	0.60	0.65	0.64	0.64	0.00	0.00	-0.01	-0.78
Benin	0.65	0.68	0.71	0.68	469	468	445	468	1.40	1.45	1.45	1.45	0.00	0.00	0.00	0.00
Chad	0.06	0.25	0.26	0.25	145	283	276	287	0.04	0.33	0.33	0.33	0.00	0.00	0.01	1.54
Togo	0.18	0.19	0.18	0.18	308	259	314	314	0.26	0.22	0.26	0.26	0.00	0.00	0.04	18.18
Senegal	0.02	0.02	0.02	0.02	301	395	381	381	0.03	0.03	0.04	0.04	0.00	0.00	0.01	20.69
Egypt	0.14	0.10	0.07	0.07	757	664	720	720	0.49	0.31	0.22	0.22	0.00	0.00	-0.09	-29.51
Zimbabwe	0.20	0.20	0.21	0.21	218	207	207	207	0.20	0.19	0.20	0.20	0.00	0.00	0.01	5.26
Nigeria	0.27	0.27	0.27	0.27	190	190	190	190	0.24	0.24	0.24	0.24	0.00	0.00	0.00	0.00
Asia Oceania																
China	3.50	3.45	3.30	3.30	1,726	1,720	1,748	1,748	27.75	27.25	26.50	26.50	0.00	0.00	-0.75	-2.75
India	12.60	13.30	12.50	12.50	446	499	496	496	25.80	30.50	28.50	28.50	0.00	0.00	-2.00	-6.56
Pakistan	2.30	2.45	2.20	2.20	719	551	623	623	7.60	6.20	6.30	6.30	0.00	0.00	0.10	1.61
Kazakhstan	0.13	0.13	0.11	0.11	587	644	623	623	0.35	0.37	0.32	0.32	0.00	0.00	-0.06	-14.86
Tajikistan	0.18	0.18	0.18	0.16	502	708	696	680	0.42	0.59	0.58	0.50	-0.08	-13.04	-0.09	-14.53
Turkmenistan	0.55	0.55	0.60	0.60	364	368	367	367	0.91	0.92	1.01	1.01	0.00	0.00	0.09	9.78
Uzbekistan	1.10	1.01	1.00	0.98	648	754	740	726	3.28	3.50	3.40	3.25	-0.15	-4.41	-0.25	-7.14
Turkey	0.52	0.57	0.50	0.45	1,570	1,318	1,589	1,597	3.75	3.45	3.65	3.30	-0.35	-9.59	-0.15	-4.35
Australia	0.38	0.06	0.18	0.18	1,261	2,268	2,056	2,056	2.20	0.63	1.70	1.70	0.00	0.00	1.08	172.00
Syria	0.03	0.03	0.03	0.03	1,219	1,219	1,219	1,219	0.14	0.14	0.14	0.14	0.00	0.00	0.00	0.00
Burma	0.24	0.25	0.24	0.24	637	641	662	662	0.70	0.72	0.73	0.73	0.00	0.00	0.01	0.83
Europe																
Greece	0.25	0.29	0.28	0.28	1,253	1,280	1,275	1,275	1.41	1.68	1.64	1.64	0.00	0.00	-0.04	-2.09
Others	1.77	2.00	1.85	1.99	448	443	463	442	3.65	4.07	3.94	4.05	0.11	2.79	-0.02	-0.47

Note: Yield for Total Foreign and Others is an incorrect calculation.

Table 05 Cotton Supply and Distribution MY 2020/21
(1,000 HA and 1000 480-lb. Bales)

Country	Area Harvested	Production	Imports	Total Supply	Use	Loss	Exports	Ending Stocks
Afghanistan	45	85	0	122	30	0	50	42
Albania	1	1	0	2	1	0	0	1
Algeria	0	0	40	45	35	0	0	10
Angola	3	5	0	10	5	0	0	5
Argentina	450	1,350	5	2,546	525	0	450	1,571
Armenia	0	0	0	0	0	0	0	0
Australia	180	1,700	0	2,612	35	0	1,000	1,577
Austria	0	0	15	18	15	0	0	3
Azerbaijan	140	480	0	591	100	0	350	141
Bahrain	0	0	40	48	40	0	0	8
Bangladesh	45	145	7,100	9,460	7,000	10	0	2,450
Belarus	0	0	40	46	40	0	0	6
Belgium-Luxembourg	0	0	30	36	20	0	10	6
Benin	675	1,450	0	1,918	15	0	1,300	603
Bolivia	4	8	2	14	10	0	0	4
Brazil	1,550	12,000	25	25,906	3,200	0	9,000	13,706
Bulgaria	2	10	25	42	35	0	0	7
Burkina	575	950	0	1,380	25	0	875	480
Burma	240	730	50	1,057	725	0	50	282
Cambodia	0	0	1	2	1	0	0	1
Cameroon	250	640	0	909	20	0	575	314
Canada	0	0	2	2	2	0	0	0
Central African Republic	34	41	0	56	0	0	40	16
Chad	250	330	0	536	10	0	225	301
Chile	0	0	0	0	0	0	0	0
China	3,300	26,500	9,000	72,745	37,000	0	125	35,620
Colombia	15	68	45	152	115	0	0	37
Congo (Kinshasa)	30	15	2	21	17	0	0	4
Costa Rica	1	1	45	58	45	0	0	13
Cote d'Ivoire	410	1,000	0	1,502	30	0	950	522
Croatia	0	0	0	0	0	0	0	0
Cuba	4	4	10	16	14	0	0	2
Cyprus	0	0	0	0	0	0	0	0
Czech Republic	0	0	7	9	7	0	0	2
Denmark	0	0	0	0	0	0	0	0

Table 05 Cotton Supply and Distribution MY 2020/21 (Continued)
(1,000 HA and 1000 480-lb. Bales)

Country	Area Harvested	Production	Imports	Total Supply	Use	Loss	Exports	Ending Stocks
Dominican Republic	4	3	1	5	4	0	0	1
Ecuador	3	9	60	90	60	0	0	30
Egypt	65	215	550	959	560	10	200	189
El Salvador	1	1	165	220	165	0	0	55
Estonia	0	0	15	18	15	0	0	3
Ethiopia	82	240	20	350	275	0	5	70
France	0	0	35	43	35	0	0	8
Germany	0	0	70	91	75	0	0	16
Ghana	15	28	0	37	10	0	15	12
Greece	280	1,640	30	1,935	90	25	1,475	345
Guatemala	2	3	135	185	135	0	0	50
Guinea	13	18	0	21	0	0	18	3
Haiti	7	5	5	11	10	0	0	1
Honduras	2	4	26	35	30	0	0	5
Hong Kong	0	0	5	8	0	0	5	3
Hungary	0	0	3	3	0	0	3	0
India	12,500	28,500	1,100	48,614	23,000	0	4,500	21,114
Indonesia	3	3	3,050	3,733	3,000	0	5	728
Iran	80	275	250	695	525	0	0	170
Iraq	10	15	35	73	50	0	0	23
Ireland	0	0	0	0	0	0	0	0
Israel	4	35	2	49	4	0	35	10
Italy	0	0	145	196	130	0	5	61
Japan	0	0	220	264	225	0	0	39
Kazakhstan	110	315	0	493	60	0	250	183
Kenya	26	28	15	64	40	0	0	24
Korea, North	19	55	95	215	140	0	0	75
Korea, South	0	0	550	676	550	0	5	121
Kyrgyzstan	18	115	0	130	0	0	105	25
Latvia	0	0	7	9	6	0	1	2
Lebanon	0	0	5	6	5	0	0	1
Lesotho	0	0	80	110	85	0	0	25
Lithuania	0	0	0	0	0	0	0	0
North Macedonia	0	0	5	6	5	0	0	1
Madagascar	20	30	0	45	20	0	10	15

Table 05 Cotton Supply and Distribution MY 2020/21 (Continued)
(1,000 HA and 1000 480-lb. Bales)

Country	Area Harvested	Production	Imports	Total Supply	Use	Loss	Exports	Ending Stocks
Malawi	80	90	0	164	5	0	80	79
Malaysia	0	0	750	1,896	375	0	400	1,121
Mali	735	1,350	0	1,971	25	0	1,300	646
Mauritius	0	0	120	146	115	0	0	31
Mexico	165	1,150	900	2,660	1,800	25	200	635
Moldova	0	0	50	72	50	0	0	22
Morocco	1	1	30	39	30	0	0	9
Mozambique	125	115	0	201	5	0	105	91
Netherlands	0	0	15	17	15	0	0	2
Nicaragua	4	10	0	12	1	0	9	2
Niger	5	9	0	14	3	0	6	5
Nigeria	270	235	10	354	185	0	60	109
Pakistan	2,200	6,300	4,500	13,695	10,300	25	100	3,270
Panama	0	0	0	0	0	0	0	0
Paraguay	11	21	10	38	15	0	15	8
Peru	10	50	250	380	300	0	2	78
Philippines	1	2	65	85	65	0	0	20
Poland	0	0	17	20	17	0	0	3
Portugal	0	0	175	226	165	0	0	61
Romania	0	0	1	2	1	0	0	1
Russia	0	0	75	99	85	0	0	14
Senegal	20	35	0	39	0	0	35	4
Serbia	0	0	8	10	8	0	0	2
Singapore	0	0	3	4	0	0	3	1
Slovakia	0	0	1	1	1	0	0	0
Slovenia	0	0	8	10	8	0	0	2
Somalia	12	7	3	11	10	0	0	1
South Africa	40	200	50	462	90	0	130	242
Spain	65	300	10	342	25	0	275	42
Sri Lanka	5	5	5	12	10	0	0	2
Sudan	200	600	0	844	70	0	475	299
Sweden	0	0	0	0	0	0	0	0
Switzerland	0	0	2	3	2	0	0	1
Syria	25	140	0	194	65	0	70	59
Taiwan	0	0	425	559	425	0	5	129

Table 05 Cotton Supply and Distribution MY 2020/21 (Continued)
(1,000 HA and 1000 480-lb. Bales)

Country	Area Harvested	Production	Imports	Total Supply	Use	Loss	Exports	Ending Stocks
Tajikistan	160	500	0	921	80	0	350	491
Tanzania	580	550	0	980	160	0	275	545
Thailand	1	2	925	1,030	850	25	0	155
Togo	180	260	0	342	15	0	235	92
Tunisia	2	10	20	35	30	0	0	5
Turkey	450	3,300	4,200	9,844	6,900	0	325	2,619
Turkmenistan	600	1,010	0	1,734	800	0	200	734
Uganda	100	170	0	308	15	0	150	143
Ukraine	0	0	5	6	5	0	0	1
United Kingdom	0	0	2	3	2	0	0	1
United States	4,593	19,500	5	26,805	2,800	5	16,000	8,000
Uruguay	0	0	0	0	0	0	0	0
Uzbekistan	975	3,250	0	4,608	3,100	0	100	1,408
Venezuela	15	85	15	135	95	0	0	40
Vietnam	1	3	7,000	8,594	6,800	0	0	1,794
Yemen	18	28	0	34	25	0	3	6
Zambia	120	200	0	518	5	0	180	333
Zimbabwe	210	200	0	384	30	10	175	169
World								
World	33,447	118,738	42,818	262,113	114,409	135	42,900	104,669

Table 05A Cotton Supply and Distribution MY 2020/21
(1000 MT and 1000 HA)

Country	Area Harvested	Production	Imports	Total Supply	Use	Loss	Exports	Ending Stocks
Afghanistan	45	19	0	27	7	0	11	9
Albania	1	0	0	0	0	0	0	0
Algeria	0	0	9	10	8	0	0	2
Angola	3	1	0	2	1	0	0	1
Argentina	450	294	1	554	114	0	98	342
Armenia	0	0	0	0	0	0	0	0
Australia	180	370	0	569	8	0	218	343
Austria	0	0	3	4	3	0	0	1
Azerbaijan	140	105	0	129	22	0	76	31
Bahrain	0	0	9	10	9	0	0	2
Bangladesh	45	32	1,546	2,060	1,524	2	0	533
Belarus	0	0	9	10	9	0	0	1
Belgium-Luxembourg	0	0	7	8	4	0	2	1
Benin	675	316	0	418	3	0	283	131
Bolivia	4	2	0	3	2	0	0	1
Brazil	1,550	2,613	5	5,640	697	0	1,960	2,984
Bulgaria	2	2	5	9	8	0	0	2
Burkina	575	207	0	300	5	0	191	105
Burma	240	159	11	230	158	0	11	61
Cambodia	0	0	0	0	0	0	0	0
Cameroon	250	139	0	198	4	0	125	68
Canada	0	0	0	0	0	0	0	0
Central African Republic	34	9	0	12	0	0	9	3
Chad	250	72	0	117	2	0	49	66
Chile	0	0	0	0	0	0	0	0
China	3,300	5,770	1,960	15,839	8,056	0	27	7,755
Colombia	15	15	10	33	25	0	0	8
Congo (Kinshasa)	30	3	0	5	4	0	0	1
Costa Rica	1	0	10	13	10	0	0	3
Cote d'Ivoire	410	218	0	327	7	0	207	114
Croatia	0	0	0	0	0	0	0	0
Cuba	4	1	2	3	3	0	0	0
Cyprus	0	0	0	0	0	0	0	0
Czech Republic	0	0	2	2	2	0	0	0
Denmark	0	0	0	0	0	0	0	0

Table 05A Cotton Supply and Distribution MY 2020/21 (Continued)
(1000 MT and 1000 HA)

Country	Area Harvested	Production	Imports	Total Supply	Use	Loss	Exports	Ending Stocks
Dominican Republic	4	1	0	1	1	0	0	0
Ecuador	3	2	13	20	13	0	0	7
Egypt	65	47	120	209	122	2	44	41
El Salvador	1	0	36	48	36	0	0	12
Estonia	0	0	3	4	3	0	0	1
Ethiopia	82	52	4	76	60	0	1	15
France	0	0	8	9	8	0	0	2
Germany	0	0	15	20	16	0	0	3
Ghana	15	6	0	8	2	0	3	3
Greece	280	357	7	421	20	5	321	75
Guatemala	2	1	29	40	29	0	0	11
Guinea	13	4	0	5	0	0	4	1
Haiti	7	1	1	2	2	0	0	0
Honduras	2	1	6	8	7	0	0	1
Hong Kong	0	0	1	2	0	0	1	1
Hungary	0	0	1	1	0	0	1	0
India	12,500	6,205	239	10,585	5,008	0	980	4,597
Indonesia	3	1	664	813	653	0	1	159
Iran	80	60	54	151	114	0	0	37
Iraq	10	3	8	16	11	0	0	5
Ireland	0	0	0	0	0	0	0	0
Israel	4	8	0	11	1	0	8	2
Italy	0	0	32	43	28	0	1	13
Japan	0	0	48	57	49	0	0	8
Kazakhstan	110	69	0	107	13	0	54	40
Kenya	26	6	3	14	9	0	0	5
Korea, North	19	12	21	47	30	0	0	16
Korea, South	0	0	120	147	120	0	1	26
Kyrgyzstan	18	25	0	28	0	0	23	5
Latvia	0	0	2	2	1	0	0	0
Lebanon	0	0	1	1	1	0	0	0
Lesotho	0	0	17	24	19	0	0	5
Lithuania	0	0	0	0	0	0	0	0
North Macedonia	0	0	1	1	1	0	0	0
Madagascar	20	7	0	10	4	0	2	3

Table 05A Cotton Supply and Distribution MY 2020/21 (Continued)
(1000 MT and 1000 HA)

Country	Area Harvested	Production	Imports	Total Supply	Use	Loss	Exports	Ending Stocks
Malawi	80	20	0	36	1	0	17	17
Malaysia	0	0	163	413	82	0	87	244
Mali	735	294	0	429	5	0	283	141
Mauritius	0	0	26	32	25	0	0	7
Mexico	165	250	196	579	392	5	44	138
Moldova	0	0	11	16	11	0	0	5
Morocco	1	0	7	8	7	0	0	2
Mozambique	125	25	0	44	1	0	23	20
Netherlands	0	0	3	4	3	0	0	0
Nicaragua	4	2	0	3	0	0	2	0
Niger	5	2	0	3	1	0	1	1
Nigeria	270	51	2	77	40	0	13	24
Pakistan	2,200	1,372	980	2,982	2,243	5	22	712
Panama	0	0	0	0	0	0	0	0
Paraguay	11	5	2	8	3	0	3	2
Peru	10	11	54	83	65	0	0	17
Philippines	1	0	14	19	14	0	0	4
Poland	0	0	4	4	4	0	0	1
Portugal	0	0	38	49	36	0	0	13
Romania	0	0	0	0	0	0	0	0
Russia	0	0	16	22	19	0	0	3
Senegal	20	8	0	8	0	0	8	1
Serbia	0	0	2	2	2	0	0	0
Singapore	0	0	1	1	0	0	1	0
Slovakia	0	0	0	0	0	0	0	0
Slovenia	0	0	2	2	2	0	0	0
Somalia	12	2	1	2	2	0	0	0
South Africa	40	44	11	101	20	0	28	53
Spain	65	65	2	74	5	0	60	9
Sri Lanka	5	1	1	3	2	0	0	0
Sudan	200	131	0	184	15	0	103	65
Sweden	0	0	0	0	0	0	0	0
Switzerland	0	0	0	1	0	0	0	0
Syria	25	30	0	42	14	0	15	13
Taiwan	0	0	93	122	93	0	1	28

Table 05A Cotton Supply and Distribution MY 2020/21 (Continued)
(1000 MT and 1000 HA)

Country	Area Harvested	Production	Imports	Total Supply	Use	Loss	Exports	Ending Stocks
Tajikistan	160	109	0	201	17	0	76	107
Tanzania	580	120	0	213	35	0	60	119
Thailand	1	0	201	224	185	5	0	34
Togo	180	57	0	74	3	0	51	20
Tunisia	2	2	4	8	7	0	0	1
Turkey	450	718	914	2,143	1,502	0	71	570
Turkmenistan	600	220	0	378	174	0	44	160
Uganda	100	37	0	67	3	0	33	31
Ukraine	0	0	1	1	1	0	0	0
United Kingdom	0	0	0	1	0	0	0	0
United States	4,593	4,246	1	5,836	610	1	3,484	1,742
Uruguay	0	0	0	0	0	0	0	0
Uzbekistan	975	708	0	1,003	675	0	22	307
Venezuela	15	19	3	29	21	0	0	9
Vietnam	1	1	1,524	1,871	1,481	0	0	391
Yemen	18	6	0	7	5	0	1	1
Zambia	120	44	0	113	1	0	39	73
Zimbabwe	210	44	0	84	7	2	38	37
World								
World	33,447	25,852	9,323	57,069	24,910	29	9,340	22,789

Table 06: Cotton Supply and Distribution by Country 2019/20
(1,000 HA and 1000 480-lb. Bales)

Country	Area Harvested	Production	Imports	Total Supply	Use	Loss	Exports	Ending Stocks
Afghanistan	48	90	0	107	20	0	50	37
Albania	1	1	0	2	1	0	0	1
Algeria	0	0	30	35	30	0	0	5
Angola	2	5	0	10	5	0	0	5
Argentina	455	1,400	0	2,096	480	0	425	1,191
Armenia	0	0	0	0	0	0	0	0
Australia	60	625	0	2,197	35	0	1,250	912
Austria	0	0	15	18	15	0	0	3
Azerbaijan	140	480	0	541	80	0	350	111
Bahrain	0	0	40	48	40	0	0	8
Bangladesh	45	142	6,500	8,425	6,200	10	0	2,215
Belarus	0	0	40	46	40	0	0	6
Belgium-Luxembourg	0	0	30	36	20	0	10	6
Benin	675	1,450	0	1,683	15	0	1,200	468
Bolivia	4	8	2	14	10	0	0	4
Brazil	1,670	13,200	25	25,481	3,000	0	8,600	13,881
Bulgaria	2	10	25	42	35	0	0	7
Burkina	575	1,000	0	1,280	25	0	825	430
Burma	246	724	50	992	675	0	40	277
Cambodia	0	0	1	2	1	0	0	1
Cameroon	250	645	0	789	20	0	500	269
Canada	0	0	2	2	2	0	0	0
Central African Republic	34	41	0	55	0	0	40	15
Chad	250	325	0	386	10	0	170	206
Chile	0	0	0	0	0	0	0	0
China	3,450	27,250	7,500	70,420	33,000	0	175	37,245
Colombia	18	68	65	164	120	0	5	39
Congo (Kinshasa)	30	15	2	21	17	0	0	4
Costa Rica	1	1	42	57	45	0	0	12
Cote d'Ivoire	408	990	0	1,257	30	0	725	502
Croatia	0	0	0	0	0	0	0	0
Cuba	4	4	10	16	14	0	0	2
Cyprus	0	0	0	0	0	0	0	0
Czech Republic	0	0	7	9	7	0	0	2
Denmark	0	0	0	0	0	0	0	0

Table 06: Cotton Supply and Distribution by Country 2019/20 (Continued)
(1,000 HA and 1000 480-lb. Bales)

Country	Area Harvested	Production	Imports	Total Supply	Use	Loss	Exports	Ending Stocks
Dominican Republic	4	3	1	5	4	0	0	1
Ecuador	3	9	60	86	65	0	0	21
Egypt	100	305	450	979	550	10	225	194
El Salvador	1	1	170	214	160	0	0	54
Estonia	0	0	15	18	15	0	0	3
Ethiopia	80	250	30	350	250	0	10	90
France	0	0	40	48	35	0	5	8
Germany	0	0	90	106	75	0	10	21
Ghana	15	28	0	39	10	0	20	9
Greece	285	1,675	30	1,770	80	25	1,400	265
Guatemala	2	3	150	187	140	0	0	47
Guinea	12	18	0	21	0	0	18	3
Haiti	7	5	5	11	10	0	0	1
Honduras	2	4	26	35	30	0	0	5
Hong Kong	0	0	5	8	0	0	5	3
Hungary	0	0	3	3	0	0	3	0
India	13,300	30,500	2,200	42,014	20,000	0	3,000	19,014
Indonesia	3	3	2,850	3,385	2,700	0	5	680
Iran	80	275	250	670	500	0	0	170
Iraq	10	15	35	73	50	0	0	23
Ireland	0	0	0	0	0	0	0	0
Israel	5	43	2	56	4	0	40	12
Italy	0	0	160	181	125	0	5	51
Japan	0	0	230	264	220	0	0	44
Kazakhstan	125	370	0	513	60	0	275	178
Kenya	25	28	15	61	40	0	0	21
Korea, North	19	55	95	205	140	0	0	65
Korea, South	0	0	585	746	600	0	20	126
Kyrgyzstan	18	115	0	120	0	0	105	15
Latvia	0	0	7	9	6	0	1	2
Lebanon	0	0	5	6	5	0	0	1
Lesotho	0	0	90	115	85	0	0	30
Lithuania	0	0	0	0	0	0	0	0
North Macedonia	0	0	5	6	5	0	0	1
Madagascar	20	30	0	45	20	0	10	15

Table 06: Cotton Supply and Distribution by Country 2019/20 (Continued)
(1,000 HA and 1000 480-lb. Bales)

Country	Area Harvested	Production	Imports	Total Supply	Use	Loss	Exports	Ending Stocks
Malawi	80	90	0	149	5	0	70	74
Malaysia	0	0	1,300	1,846	325	0	375	1,146
Mali	735	1,350	0	1,821	25	0	1,175	621
Mauritius	0	0	120	141	115	0	0	26
Mexico	225	1,570	525	2,860	1,700	25	525	610
Moldova	0	0	70	82	60	0	0	22
Morocco	1	1	35	43	35	0	0	8
Mozambique	125	115	0	186	5	0	95	86
Netherlands	0	0	15	17	15	0	0	2
Nicaragua	4	10	0	12	1	0	9	2
Niger	5	9	0	14	3	0	6	5
Nigeria	270	235	10	314	175	0	30	109
Pakistan	2,450	6,200	3,300	11,995	9,000	25	75	2,895
Panama	0	0	0	0	0	0	0	0
Paraguay	11	21	8	36	14	0	15	7
Peru	11	52	220	352	270	0	2	80
Philippines	1	2	65	78	60	0	0	18
Poland	0	0	17	20	17	0	0	3
Portugal	0	0	160	201	150	0	0	51
Romania	0	0	1	2	1	0	0	1
Russia	0	0	100	129	105	0	0	24
Senegal	16	29	0	34	0	0	30	4
Serbia	0	0	8	10	8	0	0	2
Singapore	0	0	3	6	0	0	5	1
Slovakia	0	0	1	1	1	0	0	0
Slovenia	0	0	8	10	8	0	0	2
Somalia	12	7	3	11	10	0	0	1
South Africa	28	131	50	397	85	0	100	212
Spain	66	313	15	352	20	0	300	32
Sri Lanka	5	5	5	12	10	0	0	2
Sudan	200	600	0	739	70	0	425	244
Sweden	0	0	0	0	0	0	0	0
Switzerland	0	0	2	3	2	0	0	1
Syria	25	140	0	164	60	0	50	54
Taiwan	0	0	400	544	400	0	10	134

Table 06: Cotton Supply and Distribution by Country 2019/20 (Continued)
(1,000 HA and 1000 480-lb. Bales)

Country	Area Harvested	Production	Imports	Total Supply	Use	Loss	Exports	Ending Stocks
Tajikistan	180	585	0	891	70	0	400	421
Tanzania	600	595	0	845	165	0	250	430
Thailand	1	2	700	879	750	25	1	103
Togo	185	220	0	297	15	0	200	82
Tunisia	2	10	20	35	30	0	0	5
Turkey	570	3,450	4,000	9,094	6,400	0	350	2,344
Turkmenistan	545	920	0	1,549	725	0	100	724
Uganda	89	170	0	293	15	0	140	138
Ukraine	0	0	5	6	5	0	0	1
United Kingdom	0	0	2	3	2	0	0	1
United States	4,700	19,913	5	24,768	2,500	-32	15,000	7,300
Uruguay	0	0	0	0	0	0	0	0
Uzbekistan	1,010	3,500	0	4,658	3,000	0	300	1,358
Venezuela	15	85	15	120	85	0	0	35
Vietnam	1	3	6,500	7,691	6,100	0	0	1,591
Yemen	18	28	0	34	25	0	3	6
Zambia	130	210	0	448	5	0	125	318
Zimbabwe	200	190	0	349	30	10	125	184
World								
World	35,000	122,970	39,678	243,121	102,653	98	39,813	100,557

Table 06A: Cotton Supply and Distribution by Country 2019/20
(1,000 Metric Tons)

Country	Area Harvested	Production	Imports	Use	Loss	Exports	Ending Stocks
Afghanistan	48	20	0	4	0	11	8
Albania	1	0	0	0	0	0	0
Algeria	0	0	7	7	0	0	1
Angola	2	1	0	1	0	0	1
Argentina	455	305	0	105	0	93	259
Armenia	0	0	0	0	0	0	0
Australia	60	136	0	8	0	272	199
Austria	0	0	3	3	0	0	1
Azerbaijan	140	105	0	17	0	76	24
Bahrain	0	0	9	9	0	0	2
Bangladesh	45	31	1,415	1,350	2	0	482
Belarus	0	0	9	9	0	0	1
Belgium-Luxembourg	0	0	7	4	0	2	1
Benin	675	316	0	3	0	261	102
Bolivia	4	2	0	2	0	0	1
Brazil	1,670	2,874	5	653	0	1,872	3,022
Bulgaria	2	2	5	8	0	0	2
Burkina	575	218	0	5	0	180	94
Burma	246	158	11	147	0	9	60
Cambodia	0	0	0	0	0	0	0
Cameroon	250	140	0	4	0	109	59
Canada	0	0	0	0	0	0	0
Central African Republic	34	9	0	0	0	9	3
Chad	250	71	0	2	0	37	45
Chile	0	0	0	0	0	0	0
China	3,450	5,933	1,633	7,185	0	38	8,109
Colombia	18	15	14	26	0	1	8
Congo (Kinshasa)	30	3	0	4	0	0	1
Costa Rica	1	0	9	10	0	0	3
Cote d'Ivoire	408	216	0	7	0	158	109
Croatia	0	0	0	0	0	0	0
Cuba	4	1	2	3	0	0	0
Cyprus	0	0	0	0	0	0	0
Czech Republic	0	0	2	2	0	0	0
Denmark	0	0	0	0	0	0	0

Table 06A: Cotton Supply and Distribution by Country 2019/20 (Continued)
(1,000 Metric Tons)

Country	Area Harvested	Production	Imports	Use	Loss	Exports	Ending Stocks
Dominican Republic	4	1	0	1	0	0	0
Ecuador	3	2	13	14	0	0	5
Egypt	100	66	98	120	2	49	42
El Salvador	1	0	37	35	0	0	12
Estonia	0	0	3	3	0	0	1
Ethiopia	80	54	7	54	0	2	20
France	0	0	9	8	0	1	2
Germany	0	0	20	16	0	2	5
Ghana	15	6	0	2	0	4	2
Greece	285	365	7	17	5	305	58
Guatemala	2	1	33	30	0	0	10
Guinea	12	4	0	0	0	4	1
Haiti	7	1	1	2	0	0	0
Honduras	2	1	6	7	0	0	1
Hong Kong	0	0	1	0	0	1	1
Hungary	0	0	1	0	0	1	0
India	13,300	6,641	479	4,355	0	653	4,140
Indonesia	3	1	621	588	0	1	148
Iran	80	60	54	109	0	0	37
Iraq	10	3	8	11	0	0	5
Ireland	0	0	0	0	0	0	0
Israel	5	9	0	1	0	9	3
Italy	0	0	35	27	0	1	11
Japan	0	0	50	48	0	0	10
Kazakhstan	125	81	0	13	0	60	39
Kenya	25	6	3	9	0	0	5
Korea, North	19	12	21	30	0	0	14
Korea, South	0	0	127	131	0	4	27
Kyrgyzstan	18	25	0	0	0	23	3
Latvia	0	0	2	1	0	0	0
Lebanon	0	0	1	1	0	0	0
Lesotho	0	0	20	19	0	0	7
Lithuania	0	0	0	0	0	0	0
North Macedonia	0	0	1	1	0	0	0
Madagascar	20	7	0	4	0	2	3

Table 06A: Cotton Supply and Distribution by Country 2019/20 (Continued)
(1,000 Metric Tons)

Country	Area Harvested	Production	Imports	Use	Loss	Exports	Ending Stocks
Malawi	80	20	0	1	0	15	16
Malaysia	0	0	283	71	0	82	250
Mali	735	294	0	5	0	256	135
Mauritius	0	0	26	25	0	0	6
Mexico	225	342	114	370	5	114	133
Moldova	0	0	15	13	0	0	5
Morocco	1	0	8	8	0	0	2
Mozambique	125	25	0	1	0	21	19
Netherlands	0	0	3	3	0	0	0
Nicaragua	4	2	0	0	0	2	0
Niger	5	2	0	1	0	1	1
Nigeria	270	51	2	38	0	7	24
Pakistan	2,450	1,350	718	1,960	5	16	630
Panama	0	0	0	0	0	0	0
Paraguay	11	5	2	3	0	3	2
Peru	11	11	48	59	0	0	17
Philippines	1	0	14	13	0	0	4
Poland	0	0	4	4	0	0	1
Portugal	0	0	35	33	0	0	11
Romania	0	0	0	0	0	0	0
Russia	0	0	22	23	0	0	5
Senegal	16	6	0	0	0	7	1
Serbia	0	0	2	2	0	0	0
Singapore	0	0	1	0	0	1	0
Slovakia	0	0	0	0	0	0	0
Slovenia	0	0	2	2	0	0	0
Somalia	12	2	1	2	0	0	0
South Africa	28	29	11	19	0	22	46
Spain	66	68	3	4	0	65	7
Sri Lanka	5	1	1	2	0	0	0
Sudan	200	131	0	15	0	93	53
Sweden	0	0	0	0	0	0	0
Switzerland	0	0	0	0	0	0	0
Syria	25	30	0	13	0	11	12
Taiwan	0	0	87	87	0	2	29

Table 06A: Cotton Supply and Distribution by Country 2019/20 (Continued)
(1,000 Metric Tons)

Country	Area Harvested	Production	Imports	Use	Loss	Exports	Ending Stocks
Tajikistan	180	127	0	15	0	87	92
Tanzania	600	130	0	36	0	54	94
Thailand	1	0	152	163	5	0	22
Togo	185	48	0	3	0	44	18
Tunisia	2	2	4	7	0	0	1
Turkey	570	751	871	1,393	0	76	510
Turkmenistan	545	200	0	158	0	22	158
Uganda	89	37	0	3	0	30	30
Ukraine	0	0	1	1	0	0	0
United Kingdom	0	0	0	0	0	0	0
United States	4,700	4,336	1	544	-7	3,266	1,589
Uruguay	0	0	0	0	0	0	0
Uzbekistan	1,010	762	0	653	0	65	296
Venezuela	15	19	3	19	0	0	8
Vietnam	1	1	1,415	1,328	0	0	346
Yemen	18	6	0	5	0	1	1
Zambia	130	46	0	1	0	27	69
Zimbabwe	200	41	0	7	2	27	40
World							
World	35,000	26,774	8,639	22,350	21	8,668	21,894

Table 09: World Cotton Supply and Distribution
(1,000 HA and 1000 480-lb. Bales)

Country Mktg Year	Beginning Stocks	Area Harvested	Production	Imports	Total Supply	Exports	Use	Loss	Total Dom. Cons.	Ending Stocks	Stock to Use %
World											
1989/90	31,057	31,696	79,720	32,703	143,480	31,357	86,905	234	87,139	24,984	29
1990/91	24,984	33,153	87,165	30,578	142,727	29,560	85,524	170	85,694	27,473	32
1991/92	27,473	34,758	95,234	29,024	151,731	28,204	86,188	368	86,556	36,971	43
1992/93	36,971	32,643	82,307	27,067	146,345	25,435	86,337	63	86,400	34,510	40
1993/94	34,510	30,718	77,679	27,967	140,156	26,620	85,560	143	85,703	27,833	33
1994/95	27,833	32,250	86,297	30,300	144,430	28,118	84,622	-330	84,292	32,020	38
1995/96	32,020	35,920	93,903	27,004	152,927	27,396	85,940	-544	85,396	40,135	47
1996/97	40,135	33,740	90,053	28,579	158,767	26,777	87,936	-585	87,351	44,639	51
1997/98	44,639	33,797	92,368	25,929	162,936	26,777	87,267	-581	86,686	49,473	57
1998/99	49,473	32,885	86,073	24,480	160,026	23,517	84,765	-1,114	83,651	52,858	62
1999/00	52,858	32,350	87,909	27,993	168,760	27,126	91,092	-602	90,490	51,144	56
2000/01	51,144	32,011	89,089	26,209	166,442	26,156	92,148	-1,424	90,724	49,562	54
2001/02	49,562	33,717	98,503	29,297	177,362	29,081	94,382	-781	93,601	54,680	58
2002/03	54,680	30,756	91,022	30,188	175,890	30,400	98,412	-804	97,608	47,882	49
2003/04	47,882	32,258	96,675	34,150	178,707	33,152	98,088	-909	97,179	48,376	49
2004/05	48,376	35,658	121,545	33,965	203,886	34,949	109,205	-1,245	107,960	60,977	56
2005/06	60,977	34,720	116,361	44,668	222,006	44,922	116,971	-1,793	115,178	61,906	53
2006/07	61,906	34,576	122,685	38,305	222,896	37,416	124,208	-1,715	122,493	62,987	51
2007/08	62,987	32,878	120,049	39,453	222,489	38,868	123,837	-2,094	121,743	61,878	50
2008/09	61,878	30,622	108,069	30,573	200,520	30,207	110,296	-1,436	108,860	61,453	56
2009/10	61,453	30,187	103,084	36,928	201,465	35,804	119,494	-12	119,482	46,179	39
2010/11	46,179	33,826	117,298	36,297	199,774	34,910	115,472	119	115,591	49,273	43
2011/12	49,273	36,056	127,244	45,423	221,940	46,029	104,086	-210	103,876	72,035	69
2012/13	72,035	34,316	123,901	47,630	243,566	46,360	108,223	-343	107,880	89,326	83
2013/14	89,326	32,855	120,359	41,204	250,889	41,007	109,886	92	109,978	99,904	91
2014/15	99,904	33,865	119,217	36,065	255,186	35,958	112,211	268	112,479	106,749	95
2015/16	106,749	30,752	96,163	35,444	238,356	34,721	113,212	264	113,476	90,159	80
2016/17	90,159	29,761	106,677	37,687	234,523	37,897	116,157	206	116,363	80,263	69
2017/18	80,263	33,755	123,959	41,150	245,372	41,589	122,748	117	122,865	80,918	66
2018/19	80,918	33,356	118,654	42,473	242,045	41,126	120,329	117	120,446	80,473	67
2019/20	80,473	35,000	122,970	39,678	243,121	39,813	102,653	98	102,751	100,557	98
2020/21	100,557	33,447	118,738	42,818	262,113	42,900	114,409	135	114,544	104,669	91

Table 10: United States Cotton Supply and Distribution
(1,000 HA and 1000 480-lb. Bales)

Country Mktg Year	Area Harvested	Yield	Beginning Stocks	Production	Imports	Total Supply	Exports	Use	Loss	Ending Stocks	Stock to Use %
United States											
1989/90	3,860	688	7,092	12,196	2	19,290	7,694	8,759	-163	3,000	18
1990/91	4,748	711	3,000	15,505	4	18,509	7,793	8,657	-285	2,344	14
1991/92	5,245	731	2,344	17,614	13	19,971	6,646	9,613	8	3,704	23
1992/93	4,501	785	3,704	16,218	1	19,923	5,201	10,250	-190	4,662	30
1993/94	5,173	679	4,662	16,134	6	20,802	6,862	10,418	-8	3,530	20
1994/95	5,391	794	3,530	19,662	20	23,212	9,402	11,198	-38	2,650	13
1995/96	6,478	602	2,650	17,900	408	20,958	7,675	10,647	27	2,609	14
1996/97	5,216	791	2,609	18,942	403	21,954	6,865	11,126	-8	3,971	22
1997/98	5,425	754	3,971	18,793	13	22,777	7,500	11,349	41	3,887	21
1998/99	4,324	701	3,887	13,918	439	18,244	4,298	10,401	-394	3,939	27
1999/00	5,433	680	3,939	16,968	97	21,004	6,750	10,194	145	3,915	23
2000/01	5,282	708	3,915	17,188	16	21,119	6,740	8,862	-483	6,000	38
2001/02	5,596	790	6,000	20,303	21	26,324	11,000	7,696	180	7,448	40
2002/03	5,025	746	7,448	17,209	67	24,724	11,900	7,273	166	5,385	28
2003/04	4,858	818	5,385	18,255	45	23,685	13,758	6,266	211	3,450	17
2004/05	5,284	958	3,450	23,251	29	26,730	14,436	6,691	108	5,495	26
2005/06	5,586	931	5,495	23,890	28	29,413	17,673	5,871	-200	6,069	26
2006/07	5,152	912	6,069	21,588	19	27,676	12,959	4,935	303	9,479	53
2007/08	4,245	985	9,479	19,207	12	28,698	13,634	4,584	429	10,051	55
2008/09	3,063	912	10,051	12,825	0	22,876	13,261	3,541	-263	6,337	38
2009/10	3,049	870	6,337	12,183	0	18,520	12,037	3,550	-14	2,947	19
2010/11	4,330	910	2,947	18,102	9	21,058	14,376	3,900	182	2,600	14
2011/12	3,829	886	2,600	15,573	19	18,192	11,714	3,300	-172	3,350	22
2012/13	3,772	999	3,350	17,314	10	20,674	13,026	3,500	348	3,800	23
2013/14	3,051	921	3,800	12,909	13	16,722	10,530	3,550	292	2,350	17
2014/15	3,785	939	2,350	16,319	12	18,681	11,246	3,575	210	3,650	25
2015/16	3,268	859	3,650	12,888	33	16,571	9,153	3,450	168	3,800	30
2016/17	3,848	972	3,800	17,170	7	20,977	14,917	3,250	60	2,750	15
2017/18	4,492	1,014	2,750	20,923	3	23,676	16,279	3,225	-28	4,200	22
2018/19	4,043	989	4,200	18,367	3	22,570	14,763	2,975	-18	4,850	27
2019/20	4,700	922	4,850	19,913	5	24,768	15,000	2,500	-32	7,300	42
2020/21	4,593	924	7,300	19,500	5	26,805	16,000	2,800	5	8,000	43

Table 11: Foreign Cotton Supply and Distribution
(1,000 HA and 1000 480-lb. Bales)

Country Mktg Year	Area Harvested	Yield	Beginning Stocks	Production	Imports	Total Supply	Exports	Use	Loss	Ending Stocks
Total Foreign										
1990/91	28,405	549	21,984	71,660	30,574	124,218	21,767	76,867	455	25,129
1991/92	29,513	573	25,129	77,620	29,011	131,760	21,558	76,575	360	33,267
1992/93	28,142	511	33,267	66,089	27,066	126,422	20,234	76,087	253	29,848
1993/94	25,545	525	29,848	61,545	27,961	119,354	19,758	75,142	151	24,303
1994/95	26,859	540	24,303	66,635	30,280	121,218	18,716	73,424	-292	29,370
1995/96	29,442	562	29,370	76,003	26,596	131,969	19,721	75,293	-571	37,526
1996/97	28,524	543	37,526	71,111	28,176	136,813	19,912	76,810	-577	40,668
1997/98	28,372	565	40,668	73,575	25,916	140,159	19,277	75,918	-622	45,586
1998/99	28,561	550	45,586	72,155	24,041	141,782	19,219	74,364	-720	48,919
1999/00	26,917	574	48,919	70,941	27,896	147,756	20,376	80,898	-747	47,229
2000/01	26,729	586	47,229	71,901	26,193	145,323	19,416	83,286	-941	43,562
2001/02	28,121	605	43,562	78,200	29,276	151,038	18,081	86,686	-961	47,232
2002/03	25,731	625	47,232	73,813	30,121	151,166	18,500	91,139	-970	42,497
2003/04	27,400	623	42,497	78,420	34,105	155,022	19,394	91,822	-1,120	44,926
2004/05	30,374	705	44,926	98,294	33,936	177,156	20,513	102,514	-1,353	55,482
2005/06	29,134	691	55,482	92,471	44,640	192,593	27,249	111,100	-1,593	55,837
2006/07	29,424	748	55,837	101,097	38,286	195,220	24,457	119,273	-2,018	53,508
2007/08	28,633	767	53,508	100,842	39,441	193,791	25,234	119,253	-2,523	51,827
2008/09	27,559	752	51,827	95,244	30,573	177,644	16,946	106,755	-1,173	55,116
2009/10	27,138	729	55,116	90,901	36,928	182,945	23,767	115,944	2	43,232
2010/11	29,496	732	43,232	99,196	36,288	178,716	20,534	111,572	-63	46,673
2011/12	32,227	754	46,673	111,671	45,404	203,748	34,315	100,786	-38	68,685
2012/13	30,544	760	68,685	106,587	47,620	222,892	33,334	104,723	-691	85,526
2013/14	29,804	785	85,526	107,450	41,191	234,167	30,477	106,336	-200	97,554
2014/15	30,080	745	97,554	102,898	36,053	236,505	24,712	108,636	58	103,099
2015/16	27,484	660	103,099	83,275	35,411	221,785	25,568	109,762	96	86,359
2016/17	25,913	752	86,359	89,507	37,680	213,546	22,980	112,907	146	77,513
2017/18	29,263	767	77,513	103,036	41,147	221,696	25,310	119,523	145	76,718
2018/19	29,313	745	76,718	100,287	42,470	219,475	26,363	117,354	135	75,623
2019/20	30,300	741	75,623	103,057	39,673	218,353	24,813	100,153	130	93,257
2020/21	28,854	749	93,257	99,238	42,813	235,308	26,900	111,609	130	96,669